SANTO
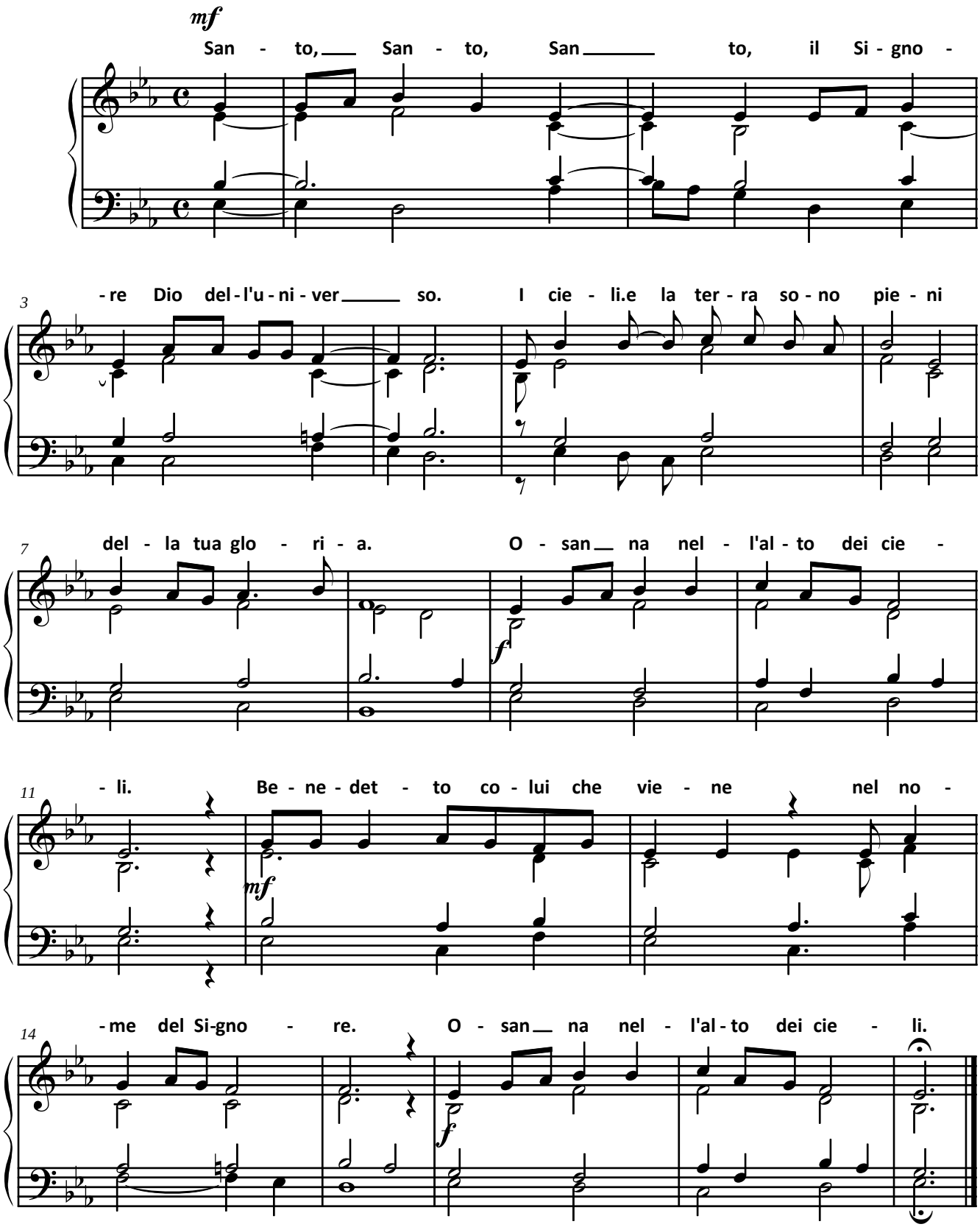
Musica: C. Piva